The Miracle by Shawna Edwards
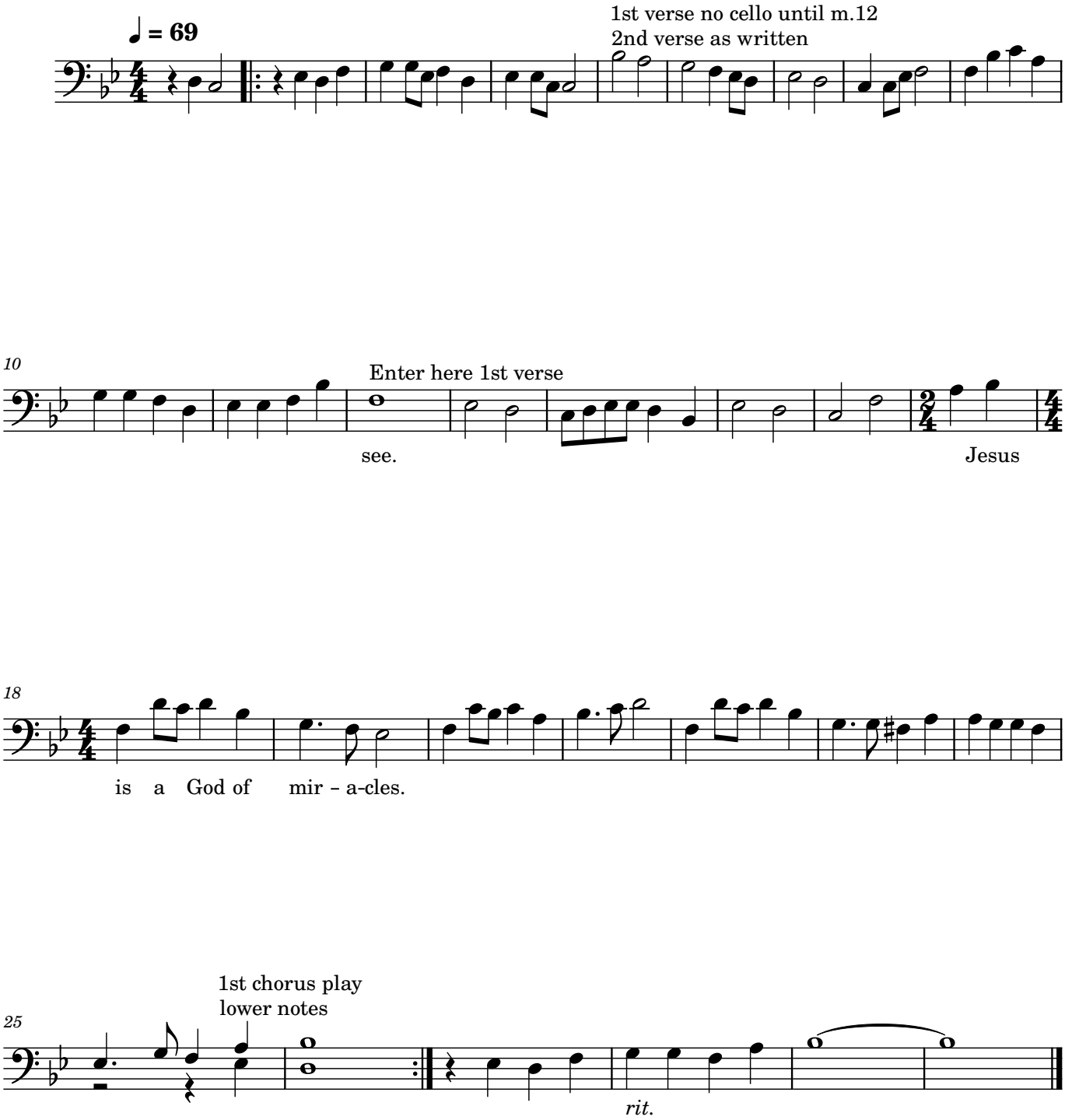
Easy Cello arranged by Barbara Gill